

Ideal Complex® Revitalizing Eye Gel | Restorative Eye Cream



Available as a rich cream in **Ideal Complex® Restorative Eye Cream** or as a lightweight gel in **Ideal Complex® Revitalizing Eye Gel**, the two formulas have shown rapid and superior results.

Key Benefits

- ✓ Reduces sagging eyelids
- ✓ Minimizes fine lines and wrinkles
- ✓ Decreases puffiness
- ✓ Brightens dark circles

Key Ingredients

- + **Boron Nitride** – a naturally occurring mineral that reflects light away from the eye area, leaving dark circles and under eye bags immediately brighter.*
- + **Myristoyl Nonapeptide-3** – a novel peptide that mimics retinoic acid (vitamin A) to increase cell turnover and collagen synthesis without causing negative side effects, such as irritation and stinging.
- + **Acetyl Tetrapeptide-5** – a peptide with anti-edema effects that increases skin elasticity and skin moisturization while improving the appearance of dark circles around the eyes.
- + **Citrus Aurantium Dulcis Callus Culture Extract (Orange Stem Cell Extract)** – increases the production of collagen and elastin; and organizes and redensifies the dermal structure to reduce fine lines and wrinkles, and increase elasticity and firmness.
- + **Albizia Julibrissin Bark Extract and Darutoside** – reduces upper eyelid sagging, strengthens the dermis and reduces crow's feet wrinkles, while addressing dark circles and puffiness.
- + **Niacinamide, Fraxinus Excelsior Bark Extract, and Silanetriol** – this combination of ingredients reduces eye puffiness, dark circles, and eye bags while infusing antioxidants into the skin.
- + **Myristoyl Pentapeptide-8 and Myristoyl Hexapeptide-4** – peptides that stimulate collagen synthesis and tissue repair, and provide an effective alternative to human growth factor.

Skin Type

- Dry
- Oily
- Combination
- Normal
- Sensitive

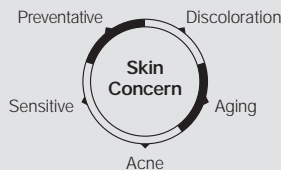

Directions for use *☾

After cleansing, toning, and applying any **PCA SKIN®** treatment serums, pat a small amount gently around the eye area twice daily. Follow with the appropriate **PCA SKIN®** broad spectrum SPF product in the daytime and moisturizer in the evening.

Retail: net wt 0.5 oz | Trial: net wt 0.125 oz

Ideal Complex® Revitalizing Eye Gel Ingredients

Water/Aqua/Eau, Glycerin, Cetearyl Ethylhexanoate, Ethylhexyl Palmitate, Pentylene Glycol, Boron Nitride, Cetearyl Alcohol, Butylene Glycol, Butyrospermum Parkii (Shea) Butter, Dimethicone, Myristyl Myristate, Squalane, Vitis Vinifera (Grape) Seed Oil, Glyceryl Stearate Citrate, Glyceryl Stearate, PEG-12 Dimethicone, Acacia Senegal Gum, Niacinamide, Albizia Julibrissin Bark Extract, Titanium Dioxide, Caprylyl Glycol, Carbomer, Citrus Aurantium Dulcis (Orange) Callus Culture Extract, Fraxinus Excelsior Bark Extract, Phenoxyethanol, Citrus Grandis (Grapefruit) Peel Oil, Sodium Hydroxide, Hexylene Glycol, Aloe Barbadensis Leaf Juice, Tocopheryl Acetate, Potassium Citrate, Silanetriol, Hydroxypropyl Cyclodextrin, Xanthan Gum, Alumina, Myristoyl Nonapeptide-3, Crocus Chrysanthus Bulb Extract, Myristoyl Hexapeptide-4, Myristoyl Pentapeptide-8, Silica, Dipeptide Diaminobutyryl Benzylamide Diacetate, Acetyl Tetrapeptide-5, Darutoside, Polyquaternium-7, Palmitoyl Tripeptide-38.

*Only in Ideal Complex® Restorative Eye Cream.

Results you can see

PCA SKIN®'s rigorous product development process includes partnering with dermatologists to test the effectiveness of each formula before it's put on the market. Our before and after photos are a sampling of the results seen during this process. These photos are never retouched.

Pro Tips

Both formulas are hypoallergenic and can be applied directly to the eyelid.

Keep **Ideal Complex® Restorative Eye Cream** or **Ideal Complex® Revitalizing Eye Gel** in the refrigerator for a cooling application and added relief from puffiness.

For those with dark circles, opt for **Ideal Complex® Restorative Eye Cream**. It includes an additional ingredient, boron nitride, that reflects light and instantly brightens dark circles.

Before

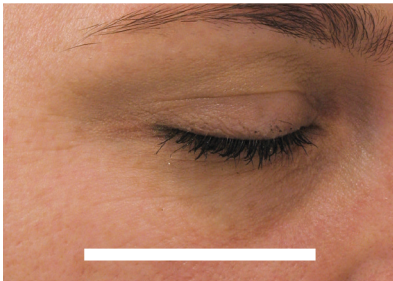

After one week

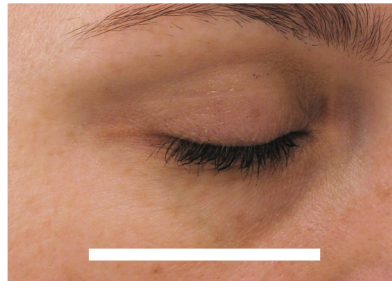

Condition: Fine lines, wrinkles, dullness, laxity, sagging, and dark circles.* **Solution:** Facial Wash, Ideal Complex[®] Restorative Eye Cream twice daily, Protecting Hydrator SPF 30, Collagen Hydrator. *Photos not retouched.

Before

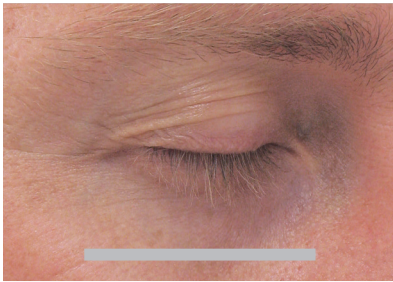

After two weeks



Condition: Fine lines, wrinkles, dullness, laxity, sagging, and dark circles.* **Solution:** Facial Wash, Ideal Complex[®] Revitalizing Eye Gel twice daily, Protecting Hydrator SPF 30, Collagen Hydrator. *Photos not retouched.

Ideal Complex® Restorative Eye Cream Ingredients

Water/Aqua/Eau, Cyclopentasiloxane, Glycerin, Propanediol, Butylene Glycol, Dimethicone, Polysilicone-11, Ethylhexyl Hydroxystearate, Hydroxyethyl Acrylate/Sodium Acryloyldimethyl Taurate Copolymer, Acacia Senegal Gum, Niacinamide, Albizia Julibrissin Bark Extract, Caprylyl Glycol, Isohexadecane, Citrus Aurantium Dulcis (Orange) Callus Culture Extract, Phenoxyethanol, Fraxinus Excelsior Bark Extract, Carbomer, Hydroxyethylcellulose, Decyl Glucoside, Hexylene Glycol, Pentylene Glycol, Aminomethyl Propanol, Polysorbate 60, Potassium Citrate, Silanetriol, Hydroxypropyl Cyclodextrin, Xanthan Gum, Myristoyl Nonapeptide-3, Crocus Chrysanthus Bulb Extract, Myristoyl Hexapeptide-4, Myristoyl Pentapeptide-8, Dipeptide Diaminobutyryl Benzylamide Diacetate, Acetyl Tetrapeptide-5, Darutoside, Palmitoyl Tripeptide-38.